

PLAT OF SURVEY



FOR: ROBERT DIAMOND

DATE: 10-09-01

DESCRIPTION: LOT 1 OF C.S.M. NO. 3267, LOCATED IN THE SW¹/₄ OF SECTION 31, TOWN 4 NORTH, RANGE 18 EAST, TOWN OF EAST TROY, WALWORTH COUNTY, WISCONSIN.

LEGEND

○	1" IRON PIPE FOUND
● 101.2	SOIL BORINGS AND ELEVATIONS
96.9	ELEVATIONS AT TOP OF HUB 10' FROM BLDG.
* 100.3	SPOT ELEVATIONS
⊗	TOPSOIL STOCKPILE

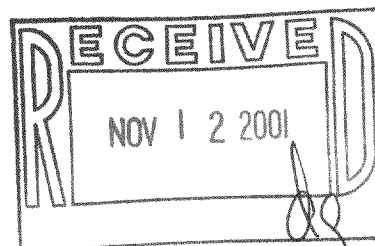
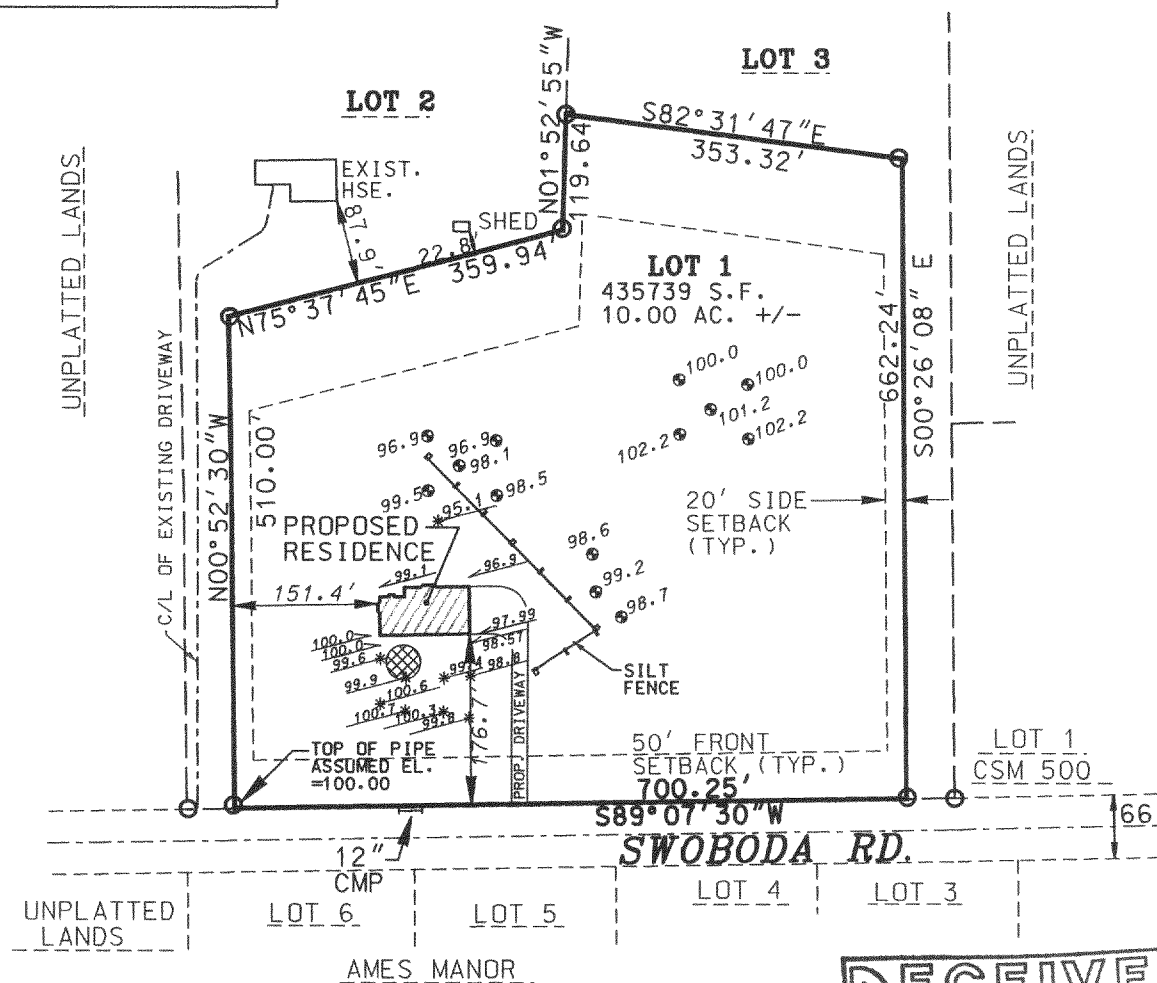
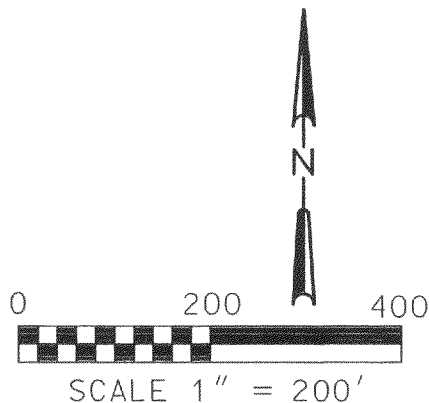

THE ABOVE MAP IS A TRUE REPRESENTATION THEREOF AND SHOWS THE SIZE AND LOCATION OF ALL THE PROPERTY, EXTERIOR BOUNDARIES, THE LOCATION OF ALL VISIBLE BOUNDARY FENCES, APPARENT EASEMENTS, ROADWAYS AND VISIBLE ENCROACHMENTS, IF ANY.

THIS SURVEY IS MADE FOR THE USE OF THE PRESENT OWNERS OF THE PROPERTY, AND ALSO THOSE WHO PURCHASE, MORTGAGE OR GUARANTEE TITLE THERETO WITHIN ONE (1) YEAR FROM DATE HERETO.

THIS IS ORIGINAL
PRINT ONLY IF
SEAL IS IMPRINTED
IN RED

BRADFORD L. SPENCER, R.L.S. 2069
RSV#01266

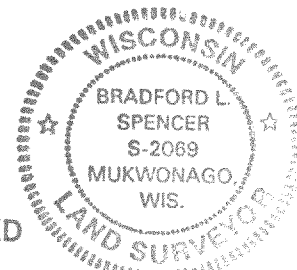

418-1503

PA-3267-11